

आज



गौरव योगी

आलिया भट्ट

गौरव योगी, गोरखपुर, प्रयागराज, कानपुर, लखनऊ, अमरा, बरेली, पटना, राँची (बिहार) कास्टकटिंग तथा जयशंकरपुर से प्रकाशित

DAV PUBLIC SCHOOL Cantt Area, Gaya Jee (Bihar)

TENDER NOTICE

Sealed quotations are invited from reputed and experienced firms of Building Construction for the construction of additional extension of Building on G+2 floors with furniture & facade treatment.

For more details visit website www.davcanttgaya.org or contact No. 9263182127, 8210167488.

Last date for receipt of Bids is 13.05.2026 after noon.

Principal Manager Chairman

NAME CHANGE

hitherto known as RAMESH RAY S/O LALAN RAY, R/O

दिल्ली में हुई घटना पर गहरा दुःख व्यक्त करते हुए कहा कि बिहार के युवक की पहचान के आधार पर हत्या किया जाना बेहद ही निंदनीय और चिंताजनक है। उन्होंने आरोप लगाया कि यह घटना दशांती है कि देश में कानून-व्यवस्था की स्थिति कमजोर हो रही है और निर्दोष लोगों को निशाना बनाया जा रहा है। उन्होंने केंद्र और दिल्ली सरकार से मांग की कि इस मामले

समाज में शांति व सौहार्द बनाए रखने की दिशा में काम करना चाहिए। उन्होंने कहा कि पीड़ित परिवार के साथ न्याय होने तक इस मुद्दे को उठाते रहेंगे और हर स्तर पर आवाज बुलंद करेंगे।

बारीकी से जांच की गई। जांच के दौरान लगभग 30 वाहनों में अनियमितताएं पाई गईं, जिसके बाद उनका चालान काटा गया। इस अभियान के दौरान करीब 1.92 लाख रुपये से अधिक का जुर्माना वसूला गया।

एग्रीस्टैक में उत्कृष्ट प्रदर्शन व

अरवल। जिले के लिए यह एक गौरवपूर्ण उपलब्धि का क्षण है। एग्रीस्टैक परियोजना के अंतर्गत फार्मर हजिस्ट्री में उत्कृष्ट प्रदर्शन के लिए अरवल जिला को राज्य स्तर पर



NAME CHANGE

I. DILIP KUMAR CHAUDHARY S/O LATERAM LAKHAN CHAUDHARY.



DAV PUBLIC SCHOOL, CANTT. AREA, GAYA

(Managed By – DAV College Managing Committee, New Delhi – 55)

Phone No.: 0631 2224515 Email Id: davcanttarea@gmail.com

Ref. No.:DAVCNTGY/Cons./2026/.....

Date: 04.05.2026

TENDER NOTICE FOR EXTENSION OF BUILDING **“GOVERDHA LAL DUTTA BLOCK”**

Tender in closed and sealed envelope is invited from eligible firm for construction of Additional building i.e. extension of Goverdhan Lal Dutta Block on G+2 floors(reception at Ground floor, 1 hall each on first & Second floor),furniture & facade treatment of the school building. The eligibility and other details are as follows:

Eligibility & Other Information:

- 1) The bidders Should be an Indian Firm engaged in civil work and Registered as per existing norms from Government Department.
- 2) They should have minimum three years of experience in the field and worked with Govt. Depts./PSUs/MNCs/etc.
- 3) They Should not have been blacklisted by the Departments/Ministries of the Govt. of India. Declaration to this effect is to be submitted.
- 4) For bidding, the firms are required to submit the following self-attested and duly rubber stamped (on each page) photocopies of the following documents relating to their printing press/firm:
 - (a) Registration Certificate as per existing norms from Government Department;
 - (b) Copy of GST Registration Certificates;
 - (c) Copy of latest GST return
 - (d) Copy of PAN Card;
 - (e) Declaration regarding blacklisting
- 5) The rates should be quoted in Indian Rupees (in both words and figures) only.
- 6) Tender in a **CLOSED & SEALED ENVELOPE** should be addressed to -

THE PRINCIPAL

DAV PUBLIC SCHOOL

CANTT. AREA, GAYA (BIHAR)

PIN CODE – 823 004

and must reach on or before **13.05.2026 ; 17:00 hrs.**

NOTE: Tender in a closed and sealed enveloped must be sent through Registered Post/Courier or can be submitted by hand.

- 7) In the event of failure on the part of work by the Bidder/Firm, the rest work may get completed from another firm and the previously engaged bidder/firm will have to reimburse the extra expenditure incurred thereafter.
- 8) Process of Construction of additional Building i.e. extension of G.L.Dutta Block on G+2 floor should be as per BOQ enclosed herewith
- 9) Payment against Bill / Invoice shall be released only after completion of the work to the satisfaction of the architect & competent committee. No interest will be payable on the delayed payments. Payment will be made directly to the firm through Multi – city cheque only. No request for other mode of payment will be entertained. **No advance payment will be made in any case.**

- 10) The Tenderer will be bound by the details furnished by him/her while submitting the tender or at subsequent stage. In case, any of such documents furnished by him/her is found to be fictitious at any stage, it would be deemed to be a breach of terms of contract making him/her liable for **legal action besides termination of the contract.**
- 11) No charges such as Octroi, packing, forwarding, freight insurance, loading and unloading, entry tax, demo, etc. will be allowed. All these are to be borne by the bidder only.
- 12) The Tenderer is not bound to accept the lowest bidder rather he/she is free to accept the bid on the basis of experience and technical viability.
- 13) This office has right to amend any T&C listed in the documents as per the changes notified by the Govt. and has right to add or delete any para for quality management of the work.

The following proforma of the Check - list need to be filled by the Tenderer Mandatorily.

1. Name & Complete Address of Firm/Company:

Telephone No. / Mobile No.:																				
Email Id:																				
2. Name of Proprietor/Manager/Contact Person with Contact No.:																				

3. Registration No. & Date

4. Certificate from Govt. Dept.: (Yes / No)

Issuing Authority

5. GST Registration No.:

6. Proof of last GST return (Yes / No)

7. PAN Card No.

8. Proof of 3 years' work experience with Govt. Dept./PSU's having similar kind of jobs (Yes / No)

.....

9. Declaration for not blacklisted by the Govt. Dept./PSU etc.: (Yes / No)

10. Rate of Painting including GST attached: (Yes / No)

11. Rate of Painting excluding GST attached: (Yes / No)

I/We certify that the information furnished above is true and correct. In case, any of such information/documents furnished by me/us are found to be fictitious, it would be deemed to be a breach of T&C and liable for legal action.

Dated:

Name with Designation of Authorised Signatory & Seal
of the Firm

M/S HAPPY AND ASSOCIATES

ARCHITECTS , ENGINEERS , INTERIOR DESIGNERS

Add:- Near Hindustan Press, Cotton Mill, Gaya - 823001 (Bihar)

Mob. No. 7739269750, 09776824147 / Email : happyandassociate@gmail.com,
sinha.prashant100@gmail.com

Ref No

Date.....

BOQ

on

ABSTRACT OF COST FOR CONSTRUCTION OF EXTENSION OF GOVARDHAN BLOCK AT D.A.V PUBLIC SCHOOL,
CANTT AREA, GAYA, BIHAR

<u>CIVIL COST</u>				
<u>S.NO</u>	<u>DESCRIPTION</u>	<u>AREA(sqft)</u>	<u>COST(Rs)</u>	<u>COST/SFT(Rs)</u>
1	Total construction (foundation to 2 nd floor including false ceiling and electrical charges)	4140		
2	Furniture cost			
3	Façade treatment			
	Total Project Cost			

SAY TOTAL COST-

(.....)

The estimated cost is based on Govt.of Bihar, **SOR**

For non schedule items, market rate has been taken into account .The estimated cost may vary due to variations in site condition, nature of soil ,plinth height, changes in drawing.

M/S HAPPY AND ASSOCIATES

ARCHITECTS , ENGINEERS , INTERIOR DESIGNERS

Add:- Near Hindustan Press, Cotton Mill, Gaya - 823001 (Bihar)

Mob. No. 7739269750, 700467722 / Email : happyandassociate@gmail.com, Website : www.happysgroup.com

ABSTRACT OF COST FOR CONSTRUCTION OF EXTENSION OF GOVARDHAN BLOCK AT D.A.V PUBLIC SCHOOL, CANTT AREA, GAYA, BIHAR

Ref no

Date.....

Serial	SoR	Particulars	Quantity	Rate	Unit	Amount
		Foundation				
		Cov .Area of Foundation	1,380.0		Sq FT	
		Earth work And sandFilling				
1	mr	Site preparation and dismantling of existing portico. Inclusive of throwing away of debris			lumsum	
2	2.8	Earth work in excavation in foundation trenches or drains(not exceeding 1.5 m in width or 10 sqm on plan) including dressing of sides and ramming of bottoms, lift upto 1.5 including getting out the excavated soil and disposal of surplus excavated soil as directed, within a lead of 50 m.				
	2.8.1	All Kinds of soil	47.6		Cu m	
3	20.2.1	Boring, providing and installing bored cast-in-situ reinforced cement concrete piles of grade M-25 of specified diameter and length below the pile cap, to carry a safe working load not less than specified 300 mm dia piles	348.0		metre	
4	11.72	Providing designation 100 A one brick flat soling joints filled with local sand including cost of watering, taxes, royalty all complete as per building specification and direction of E/I,	78.5		sqm	
5	2.28	Supplying and Filling in plinth with local sand and under floors including, watering, ramming consolidating and dressing complete.	78.2	287.30	cu m	
		P C C / R C C WORK				
6	4.1	Providing and laying in position cement concrete of specified grade exluding the cost of centring and shuttering-all work upto plinth level.				
	4.1.8	1.4.8 (1 Cement :4 coarse sand :8 graded stone agregate 40 mm nominal size)	17.7		Cu m	

7	5.1.2	Providing and laying in position specified grade of reinforced cement concrete excluding the cost of centring ,shuttering ,finishing and reinforcement-1:1:5:3(1 cement: 1.5 coarse sand:3 graded stone aggregate 20 mm nominal size)	44.8		Cu m	
8	5.9	Centring and shuttering including strutting,propping etc. and removal of form for.				
	5.9.1	Foundations, footings, bases of columns etc. for mass concrete.	144.9		Sq m	
9	5.22	Reinforcement for R.C.C. work including straightening, cutting, bending, placing in position and binding all complete.				
	5.22.7A	Thermo-Mechanically Treated bars TMTC-500-8mm dia.	777.6		kg	
	5.22.7B	Thermo-Mechanically Treated bars TMTC-500-10mm dia.	419.3		kg	
	5.22.7C	Thermo-Mechanically Treated bars TMTC-500-12mm dia.	240.0		kg	
	5.22.7D	Thermo-Mechanically Treated bars TMT Fe-500-16mm dia.	4,410.0		kg	
	5.22.7E	Thermo-Mechanically Treated bars TMT Fe-500-20mm dia.	495.7		kg	
	5.22.7F	Thermo-Mechanically Treated bars TMT Fe-500-25mm dia.	45.4		kg	
TOTAL						
COST OF CONSTRUCTION PER SQ Ft						

S.NO	SOR	PARTICULARS	QUANTIT Y	RATE	UNIT	AMOUNT
		GROUND FLOOR				
		Cov Area of floor	1,380.0		Sq FT	
		R C C WORK				
1	5.2.2	Reinforced cement concrete work in wall (any thickness), including attached pilasters, buttresses, plinth and string courses, fillets, columns, pillars, piers, abutments, posts and struts, etc. upt floor five level excluding cost of centring, shuttering, finishin and reinforcement.1:1:5:3(1 cement: 1.5 coarse sand:3 graded stone aggregate 20mm nominal size)	6.8		Cu m	
2	5.3	R C C work in beams,suspended floors, roofs having slope upto 15, landings,balconiec, shelves, chajjas, lintels, bands, plain window sills, staircases and spiral stair cases upto floor five level excludingthe cost of centring, shuttering, finishing and reinforcement with 1:2:4(1 cement:2 coarse sand:4 graded stone aggregate 20 mm nominal size).	38.6		Cu m	
3	5.9	Centring and shuttering including strutting,propping etc. and removal of form for.				
	5.9.3	Suspended floors, roofs, landings, balconies and access platforms	128.3		sq m	
	5.9.5	Lintels, beams, plinth bams, grids, bressumers and contilevers.	127.0		sq m	
	5.9.6	Columns,Pillars, Piers, Abutments, Posts and Struts	66.9		sq m	
4	5.22	Reinforcement for R.C.C. work including straightening, cutting, bending, placing in position and binding all complete.				
	5.22.7A	Thermo-Mechanically Treated bars TMTC-500-8mm dia.	322.6		kg	
	5.22.7B	Thermo-Mechanically Treated bars TMTC-500-10mm dia.	954.7		kg	
	5.22.7C	Thermo-Mechanically Treated bars TMTC-500-12mm dia.	880.0		kg	
	5.22.7D	Thermo-Mechanically Treated bars TMT Fe-500-16mrn dia.	500.7		kg	
	5.22.7E	Thermo-Mechanically Treated bars TMT Fe-500-20mm dia.	1,217.0		kg	
	5.22.7F	Thermo-Mechanically Treated bars TMT Fe-500-25mm dia.	1,433.7		kg	

MASONRY WORK						
5	6.1.14A	Brick work with bricks of class designation 100A in superstructure above plinth level upto floor V level in cement mortar 1:6 (1 cement: 6 coarse sand)	27.0		Cu m	
FLOORING WORK						
6	11.41.1	Providing and laying vitrified floor tiles in different sizes (thickness to be specified by the manufacturer) with water absorption's less than 0.08 % and conforming to IS : 15622 of approved make in all colours and shades, laid on 20 mm thick cement mortar 1:4 (1 cement: 4 coarse sand) including grouting the joint with white cement and matching pigments etc., complete. Size of Tile 50x50 cm.	128.3		Sq m	
PLASTER WORK						
7	13.11.4	12 mm cement plaster of mix: 1:6 (1 cement: 6 coarse sand)	222.6		sq m	
8	13.24.2	6 mm cement plaster to ceiling of mix : 1:4 (1 cement: 4 coarse sand)	218.9		sq m	
CARPENTRY, STEEL, HARDWARE						
9	10.12.1	Providing and fixing steel glazed doors, windows and ventilators of standard rolled steel sections, joints mitred and welded with 15x3 mm lugs 10 cm long with steel lugs embedded in cement concrete blocks 15x10x10 cm of 1:3:6 (1 cement: 3 coarse sand : 6 graded stone aggregate 20 mm nominal size) or with wooden plugs and screws or rawl plugs and screws or with fixing clips or with bolts and nuts as required, including providing and fixing of glass panes with glazing clips and special metal-sash putty of approved make complete including applying a priming coat of approved steel primer; excluding the cost of metal beading and other fitting except	29.1		Sq m	
10	9.5.1.2	Providing and fixing panelled or panelled and glazed shutters for doors, windows and clerestory windows, including ISI marked M.S. pressed butt hinges bright finished of required size with necessary screws, excluding panelling which will be paid for separately, all complete as per direction of Engineer in-charge. 30 mm thick	29.1		Sq m	
11	9.48.1	Providing and fixing M.S. grills of required pattern in frames of windows etc. with M.S. flats, square or round bars etc. including priming coat with approved steel primer all complete. Fixed to steel windows by welding (1.5 kg per sqft)	470.0		kg	

FINISHING WORK						
12	13.80 A.1	Providing and applying white cement based putty of average thickness 1 mm, of approved brand and manufacturer, over the plastered wall surface to prepare the surface even and smooth complete.	441.5		sqmt	
13	13.92	Wall painting with plastic emulsion paint of approved brand and manufacture to give an even shade:				
	13.92.1	two or more coats	330		Sq M	
14	13.46A	Finishing walls with Acrylic Smooth exterior paint of required shade :				
	13.46A.1	New work (Two or more coat applied @ 1.43 ltr/ 10 sqm over and including priming coat of exterior primer applied @ 2.20 kg/ 10 sqm)	219		SqM	
15	13.81.3	Applying priming coat with ready mixed zinc chromate yellow primer of approved brand and manufacture on steel galvanized iron/steel works.	58		SqM	
16	13.93.2	Painting with synthetic enamel paint of approved brand and manufacture of required colour to give an even shade:Two or more coats on new work over an under coat of suitable shade with ordinary paint of approved	58		SqM	
MISCELLANEOUS ITEM						
17	N A	Providing and fixing circular/hexagonal cast iron or M s Sheet box for ceiling fan clamp of internal dia 140mm ,73mm height .top lid of 1.5 mm thick with its top surface hacked for proper bonding, top lid shall be screwed into the cast iron /M S sheet box by means of 3.3 mm dia round headed screws one lock at the corners clamp shall be made of 12mm dia M S bar bent to shape as per standard drawing.	8.0		each	
18	12.82	Providing and fixing at all height false ceiling of 12.5 mm thick -tapered edge gypsum board conforming to IS : 2095 including - providing and fixing as per specification and mention in SOR.	128		Sq m	
TOTAL						
COST OF CONSTRUCTION PER SQ FT						

S.NO	SOR	PARTICULARS	QUANTIT Y	RATE	UNIT	AMOUNT
		FIRST FLOOR				
		Cov Area of floor	1,380.0		Sq FT	
		SITE PREPARATION				
1	na	Carriage of materials from ground to the floor of construction		lumsum		
		R C C WORK				
2	5.2.2	Reinforced cement concrete work in wall (any thickness), including attached pilasters, buttresses, plinth and string courses, fillets, columns, pillars, piers, abutments, posts and struts, etc. upt floor five level excluding cost of centring, shuttering, finishin and reinforcement.1:1:5:3(1 cement: 1.5 coarse sand:3 graded stone aggregate 20mm nominal size)	6.8		Cu m	
3	5.3	R C C work in beams,suspended floors, roofs having slope upto 15, landings,balconiec, shelves, chajjas, lintels, bands, plain window sills, staircases and spiral stair cases upto floor five level excludingthe cost of centring, shuttering, finishing and reinforcement with 1:2:4(1 cement:2 coarse sand:4 graded stone aggregate 20 mm nominal size).	40.3		Cu m	
4	5.9	Centring and shuttering including strutting,propping etc. and removal of form for.				
	5.9.3	Suspended floors, roots, landings, balcnies and access platform.	128.3		sq m	
	5.9.5	Lintels, beams, plinth bams, griders, bressumers and contilevers.	127.0		sq m	
	5.9.6	Columns,Pillars, Piers, Abutments, Posts and Struts	66.9		sq m	

5	5.22	Reinforcement for R.C.C. work including straightening, cutting, bending, placing in position and binding all complete.				
	5.22.7A	Thermo-Mechanically Treated bars TMTC-500-8mm dia.	322.6		kg	
	5.22.7B	Thermo-Mechanically Treated bars TMTC-500-10mm dia.	954.7		kg	
	5.22.7C	Thermo-Mechanically Treated bars TMTC-500-12mm dia.	880.0		kg	
	5.22.7D	Thermo-Mechanically Treated bars TMT Fe-500-16mm dia.	500.7		kg	
	5.22.7E	Thermo-Mechanically Treated bars TMT Fe-500-20mm dia.	1,217.0		kg	
	5.22.7F	Thermo-Mechanically Treated bars TMT Fe-500-25mm dia.	1,433.7		kg	
		MASONARY WORK				
6	6.1.14A	Brick work with bricks of class designation 100A in superstructure above plinth level upto floor V level in cement mortar 1:6 (1 cement:6 coarse sand)	30.0		Cu m	
		FLOORING WORK				
7	11.41.1	Providing and laying vitrified floor tiles in different sizes (thickness to be specified by the manufacturer) with water absorption's less than 0.08 % and conforming to IS : 15622 of approved make in all colours and shades, laid on 20 mm thick cement mortar 1:4 (1 cement: 4 coarse sand) including grouting the joint with white cement and matching pigments etc., complete. Size of Tile 50x50 cm.	128.3		Sq m	
		PLASTER WORK				
8	13.11.4	12 mm cement plaster of mix:1:6 (1 cement: 6 coarse sand)	224.9		sq m	
9	13.24.2	6 mm cement plaster to ceiling of mix :1:4(1 cement: 4 coarse sand)	218.9		sq m	
		CARPENTARY,STEEL,HARDWARE				
10	10.12.1	Providing and fixing steel glazed doors, windows and ventilators of standard rolled steel sections, joints mitred and welded with 15x3 mm lugs 10 cm long with steel lugs embedded in cement concrete blocks 15x10x10 cm of 1:3:6(1 cement: 3 coarse sand : 6 graded stone aggregate 20 mm nominal size) or with wooden plugs and screws or rawl plugs and screws or with fixing clips or with bolts and nuts as required, including providing and fixing of glass panes with glazing clips and special metal-sash putty of approved make complete including applying a priming coat of approved steel primer; excluding the cost of metal beading and other fitting except	23.2		Sq m	

11	9.5.1.2	Providing and fixing panelled or panelled and glazed shutters for doors, windows and clerestory windows, including ISI marked M.S.pressed butt hinges bright finished of required size with necessary screws, excluding panelling which will be paid for separately, all complete as per direction of Engineer-in-charge.30 mm thick	23.2		Sq m	
12	9.48.1	Providing and fixing M.S. grills of required pattern in frames of windows etc. with M.S. flats, square or round bars etc. including priming coat with approved steel primer all complete.Fixed to steel windows by welding (1.5 kg per sqft)	470.0		kg	
FINISHING WORK						
13	13.80 A.1	Providing and applying white cement based putty of average thickness 1 mm, of approved brand and manufacturer, over the plastered wall surface to prepare the surface even and smooth complete.	443.8		sqmt	
14	13.92	Wall painting with plastic emulsion paint of approved brand and manufacture to give an even shade:				
	13.92.1	two or more coats	331		Sq M	
15	13.46A	Finishing walls with Acrylic Smooth exterior paint of required shade :				
16	13.46A.1	New work (Two or more coat applied @ 1.43 ltr/ 10 sqm over and including priming coat of exterior primer applied @ 2.20 kg/ 10 sqm)	219		Sq M	
17	13.81.3	Applying priming coat with ready mixed zinc chromate yellow primer of approved brand and manufacture on steel galvanized iron/steel works.	46		Sq M	
18	13.93.2	Painting with synthetic enamel paint of approved brand and manufacture of required colour to give an even shade:Two or more coats on new work over an under coat of suitable shade with ordinary paint of approved brand and manufacture	46		Sq M	
MISCELLANEOUS ITEM						
19	N A	Providing and fixing circular/hexagonal cast iron or M s Sheet box for ceiling fan clamp of internal dia 140mm ,73mm height .top lid of 1.5 mm thick with its top surface hacked for proper bonding, top lid shall be screwed into the cast iron /M S sheet box by means of 3.3 mm dia round headed screws one lock at the corners clamp shall be made of 12mm dia M S bar bent to shape as per standard drawing.	8.0		each	
20	12.82	Providing and fixing at all height false ceiling of 12.5 mm thick -tapered edge gypsum board conforming to IS : 2095 including - providing and fixing as per specification and mention in SOR.	128		Sq m	
TOTAL						
COST OF CONSTRUCTION PER SQ FT						

S.NO	SOR	PARTICULARS	QUANTIT Y	RATE	UNIT	AMOUNT
		SECOND FLOOR				
		Cov Area of floor	1,380.0		Sq FT	
		SITE PREPARATION				
1	na	Carriage of materials from ground to the floor of construction			lumsum	
		R C C WORK				
2	5.2.2	Reinforced cement concrete work in wall (any thickness), including attached pilasters, buttresses, plinth and string courses, fillets, columns, pillars, piers, abutments, posts and struts, etc. upt floor five level excluding cost of centring, shuttering, finishin and reinforcement.1:1:5:3(1 cement: 1.5 coarse sand:3 graded stone aggregate 20mm nominal size)	6.8		Cu m	
3	5.3	R C C work in beams,suspended floors, roofs having slope upto 15, landings,balconiec, shelves, chajjas, lintels, bands, plain window sills, staircases and spiral stair cases upto floor five level excludingthe cost of centring, shuttering, finishing and reinforcement with 1:2:4(1 cement:2 coarse sand:4 graded stone aggregate 20 mm nominal size).	40.3		Cu m	
4	5.9	Centring and shuttering including strutting,propping etc. and removal of form for.				
	5.9.3	Suspended floors, roots, landings, balcnies and access platform.	128.3		sq m	
	5.9.5	Lintels, beams, plinth bams, grids, bressumers and contilevers.	127.0		sq m	
	5.9.6	Columns,Pillars, Piers, Abutments, Posts and Struts	66.9		sq m	
5	5.22	Reinforcement for R.C.C. work including straightening, cutting, bending, placing in position and binding all complete.				
	5.22.7A	Thermo-Mechanically Treated bars TMTC-500-8mm dia.	322.6		kg	
	5.22.7B	Thermo-Mechanically Treated bars TMTC-500-10mm dia.	954.7		kg	
	5.22.7C	Thermo-Mechanically Treated bars TMTC-500-12mm dia.	880.0		kg	
	5.22.7D	Thermo-Mechanically Treated bars TMT Fe-500-16mrn dia.	500.7		kg	
	5.22.7E	Thermo-Mechanically Treated bars TMT Fe-500-20mm dia.	1,217.0		kg	
	5.22.7F	Thermo-Mechanically Treated bars TMT Fe-500-25mm dia.	1,433.7		kg	
		MASONRY WORK				
6	6.1.14A	Brick work with bricks of class designation 100A in superstructure above plinth level upto floor V level in cement mortar1:6 (1cement:6coarse sand)	30.0		Cu m	

FLOORING WORK						
7	11.41.1	Providing and laying vitrified floor tiles in different sizes (thickness to be specified by the manufacturer) with water absorption's less than 0.08 % and conforming to IS : 15622 of approved make in all colours and shades, laid on 20 mm thick cement mortar 1:4 (1 cement: 4 coarse sand) including grouting the joint with white cement and matching pigments etc., complete. Size of Tile 50x50 cm.	128.3		Sq m	
PLASTER WORK						
8	13.11.4	12 mm cement plaster of mix:1:6 (1 cement: 6 coarse sand)	224.9		sq m	
9	13.24.2	6 mm cement plaster to ceiling of mix :1:4(1 cement: 4 coarse sand)	218.9		sq m	
CARPENTARY,STEEL,HARDWARE						
10	10.12.1	Providing and fixing steel glazed doors, windows and ventilators of standard rolled steel sections, joints mitered and welded with 15x3 mm lugs 10 cm long with steel lugs embedded in cement concrete blocks 15x10x10 cm of 1:3:6(1 cement: 3 coarse sand : 6 graded stone aggregate 20 mm nominal size) or with wooden plugs and screws or rawl plugs and screws or with fixing clips or with bolts and nuts as required, including providing and fixing of glass panes with glazing clips and special metal-sash putty of approved make complete including applying a priming coat of approved steel primer; excluding the cost of metal beading and other fitting except	23.2		Sq m	
11	9.5.1.2	Providing and fixing panelled or panelled and glazed shutters for doors, windows and clerestory windows, including ISI marked M.S.pressed butt hinges bright finished of required size with necessary screws, excluding panelling which will be paid for separately, all complete as per direction of Engineer-in-charge.30 mm thick	23.2		Sq m	
12	9.48.1	Providing and fixing M.S. grills of required pattern in frames of windows etc. with M.S. flats, square or round bars etc. including priming coat with approved steel primer all complete.Fixed to steel windows by welding (1.5 kg per sqft)	470.0		kg	
FINISHING WORK						
13	13.80 A.1	Providing and applying white cement based putty of average thickness 1 mm, of approved brand and manufacturer, over the plastered wall surface to prepare the surface even and smooth complete.	443.8		sqmt	
14	13.92	Wall painting with plastic emulsion paint of approved brand and manufacture to give an even shade:				
	13.92.1	two or more coats	331		Sq M	

15	13.46A	Finishing walls with Acrylic Smooth exterior paint of required shade :				
16	13.46A.1	New work (Two or more coat applied @ 1.43 ltr/ 10 sqm over and including priming coat of exterior primer applied @ 2.20 kg/ 10 sqm)	219		Sq M	
17	13.81.3	Applying priming coat with ready mixed zinc chromate yellow primer of approved brand and manufacture on steel galvanized iron/steel works.	46		Sq M	
18	13.93.2	Painting with synthetic enamel paint of approved brand and manufacture of required colour to give an even shade:Two or more coats on new work over an under coat of suitable shade with ordinary paint of approved brand and manufacture	46		Sq M	
MISCELLANEOUS ITEM						
19	N A	Providing and fixing circular/hexagonal cast iron or M s Sheet box for ceiling fan clamp of internal dia 140mm ,73mm height .top lid of 1.5 mm thick with its top surface hacked for proper bonding, top lid shall be screwed into the cast iron /M S sheet box by means of 3.3 mm dia round headed screws one lock at the corners clamp shall be made of 12mm dia M S bar bent to shape as per standard drawing.	8.0		each	
20	12.82	Providing and fixing at all height false ceiling of 12.5 mm thick -tapered edge gypsum board conforming to IS : 2095 including - providing and fixing as per specification and mention in SOR.	128		Sq m	
TOTAL						
COST OF CONSTRUCTION PER SQ FT						

S.NO	SOR	PARTICULARS	QUANTIT Y	RATE	UNIT	AMOUNT
LIGHTING WORK						
1	NA	LED AT LIGHT POINTS (UNIT WISE) (inclusive of wire and wiring)	75.0	1,500.00	each	
2	NA	LED TUBE LIGHTS	36.0	450.00	each	
3	NA	Diffused light of approximate length (desired colour and brand)	80.0	250.00	m	
4	NA	Electrical work and fittings per light	111.0	400.00	each	
TOTAL						

	DESCRIPTION	AREA (Sqft)	RATE (Rs/Sqft)
1	Foundation and plinth	1,380.0	
2	ground floor	1,380.0	
3	First floor	1,380.0	
4	Second floor	1,380.0	
5	lighting work		
	TOTAL	4,140.0	
6	electrical layout and wiring charges inclusive of switches, sockets, wires and conduits etc with labour		5.00%
GRAND TOTAL			
Rate/Sqft			

SAY TOTAL/-
.....ONLY

M/S HAPPY AND ASSOCIATES

ARCHITECTS , ENGINEERS , INTERIOR DESIGNERS

Add:- Near Hindustan Press, Cotton Mill, Gaya - 823001 (Bihar)

Mob. No. 7739269750, 09776824147 / Email : happyandassociate@gmail.com, sinha.prashant100@gmail.com

ABSTRACT OF COST FOR FURNITURE WORK IN EXTENDED PORTION OF GOVARDHAN LAL BLOCK AT -DAV PUBLIC SCHOOL, CANTT AREA, GAYA, BIHAR

Ref no - DAV-HA-.....

Date -

	A	RECEPTION AREA				
		RECEPTION SEATING				
		RECEPTION TABLE -19' X 2'6" X 3'	239		sqft	
		WALL PANELLING (12' X12')	144		sqft	
	B	CONFERENCE HALL				
		TABLE (25'x6'x3')	330		sqft	
	C	LIBRARY =				
		TABLE (10'x4'x3') 3 no.	144		sqft	
		BOOKSHELF/CUPBOARD- 1- (13'x8'x2)	532		sqft	
		BOOKSHELF/CUPBOARD-2- (8'x8'x2) x 2 no.	704		sqft	
		BOOKSHELF/CUPBOARD-3- (10'x8'x2) x 2 no.	848		sqft	
		TOTAL WOOD WORK	2941		sqft	
1	9.23A.1	Providing and fixing 25 mm thick shutters for cupboards etc.including black enamelled M.S. butt hinges with necessary screws : Panelled or panelled and glazed shutters	273.3		sqm	
2	9.157.1	Providing and fixing Pre-laminated medium density fibre board IS: 14587:1998 marked, with one side decorative lamination other side balancing lamination Grade-I(exterior grade) in shelves with screws and fittings wherever required, edges to be sealed with PVC edge bending tape 2.00 mm thick of approved brand (fittings to be paid separately). Pre-laminated with decorative lamination one side and other side balancing lamination exterior Grade - I MDF Board 18 mm thick confirming to IS:14587	273.3		sqm	
3	NA	SCREW , BOLTS AND ADHESIVE		LS		
		LIGHT AND LOGO				
4	NA	Diffused light of approximate length (desired colour and brand)	10.0		m	
5	NA	fixtures like switch board and other miscellaneous charges		lumsum		

6	NA	metallic name plate (3" high letters) (DAV Public school, sheikhpura)	75.0		inch	
7	NA	school LOGO (1' dia marquee glow board)	lumsun			
SOFA SETS						
8	NA	Ready made 2 seater sofa of renound companies like Juari	10.0		each	
9	NA	Readymade revolving chairs for conference hall, reception and librarian (of good quality brand and finish)	17.0		each	
10	NA	Readymade regular chairs for library (of good quality brand and finish)	30.0		each	
			TOTAL COST			

SAY TOTAL -/- ONLY

..... ONLY

NOTE:

Rates are inclusive of G.S.T.

M/S HAPPY AND ASSOCIATES

ARCHITECTS , ENGINEERS , INTERIOR DESIGNERS

Add:- Near Hindustan Press, Cotton Mill, Gaya - 823001 (Bihar)

Mob. No. 7739269750, 700467722 / Email : happyandassociate@gmail.com, Website : www.happysgroup.com

ABSTRACT OF COST FOR FRONT FACADE TREATMENT AND CLADDING NEAR ENTRANCE IN DAV PUBLIC SCHOOL, MEDICAL BRANCH, BIHAR

Ref no

Date

Serial	SoR	Particulars	Quantity	Rate	Unit	Amount
		TOTAL AREA FOR CLADDING	1,400.0		sqft	
1	8.32	Designing, fabricating, testing, installing and fixing in position Curtain Wall with Aluminium Composite Panel Cladding, with open grooves for linear as well as curvilinear portions of the building , for all heights and all levels etc. including:				
		a) Structural analysis & design and preparation of shop drawings for pressure equalisation or rain screen principle as required, proper drainage of water to make it watertight including checking of all the structural and functional design.				
		b) Providing, fabricating and supplying and fixing panels of aluminium composite panel cladding in pan shape in metallic colour of approved shades made out of 4mm thick aluminium composite panel material				
		c) The fastening brackets of Aluminium alloy 6005 T5 / MS with Hot Dip Galvanised with serrations and serrated washers to arrest the wind load movement, fasteners, SS 316 Pins and anchor bolts of approved make in SS 316, Nylon separators to prevent bi-metallic contacts all complete required to perform as per pecification and drawing BCD/SOR_09th				

		<p>The item includes cost of all material & labour component, the cost of all mock ups at site, cost of all samples of the individual components for testing in an approved laboratory, field tests on the assembled working curtain wall with aluminium composite panel cladding, cleaning and protection of the curtain wall with aluminium composite panel cladding till the handing over of the building for occupation. Base frame work for ACP cladding is payable under the relevant aluminium items. The Contractor shall provide curtain wall with aluminium composite panel cladding, having all the performance characteristics all complete, as per the Architectural drawings, as per item description, as specified, as per the approved shop drawings and as directed by the Engineer-in-Charge. However, for the purpose of payment, only the actual area on the external face of the curtain wall with Aluminium Composite Panel Cladding (including width of groove) shall be measured in sqm. up to two decimal places</p>	130.1		sqm	
2	14.72	<p>Providing and fixing double scaffolding system (cup lock type) on the exterior side, up to seven story height made with 40 mm dia M.S. tube 1.5 m centre to centre, horizontal & vertical tubes joining with cup & lock system with M.S. tubes, M.S. tube chollies, M.S. clamps and M.S. staircase system in the scaffolding for working platform etc. and maintaining it in a serviceable condition for the required duration as approved and removing it there after. The scaffolding system shall be stiffened with bracings, runners, connection with the building etc wherever required for inspection of work at required locations with essential safety features for the workmen etc. complete as per directions and approval of Engineer-in-charge. The elevational area of the scaffolding shall be measured for payment purpose. The payment will be made once irrespective of duration of scaffolding.</p>	130.1		sqm	
3	mr	Logo with glow and installation for (6' dia)		lumsun		
4	mr	Logo and marquee letter installation for 24 letters (10" each)	240.0		inch	
Total						
<p>SAY, TOTAL COST- Rs./- (..... ONLY)</p>						

NOTE : Rates are inclusive of G.S.T.

Above mentioned estimate includes carriage, labour charges and miscellaneous materials required

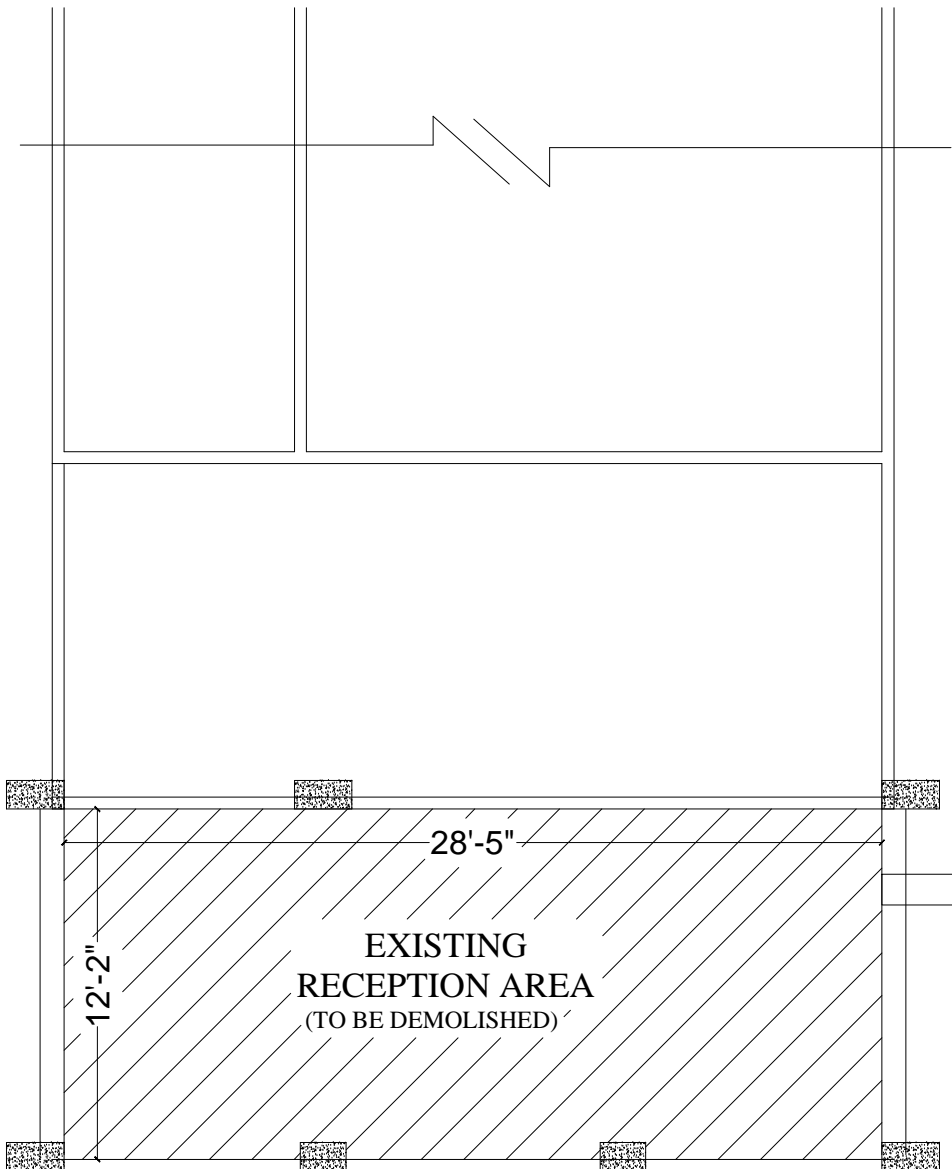

PROJECT:-	<u>DAV CANT</u> , GAYA , BIHAR	DATE:-	NORTH:-	ARCHITECTS:- HAPPY & ASSOCIATES Add :- Near Hindustan Press , Cotton Mill Gaya -823001 (Bihar) Mob No.:- 7739269750 , 7004657722 Email:- happyandassociates@gmail.com website : - www.happygroup.com
SHEET TITLE:-	<u>EXISTING RECEPTION AREA</u>	SHEET NO:-		

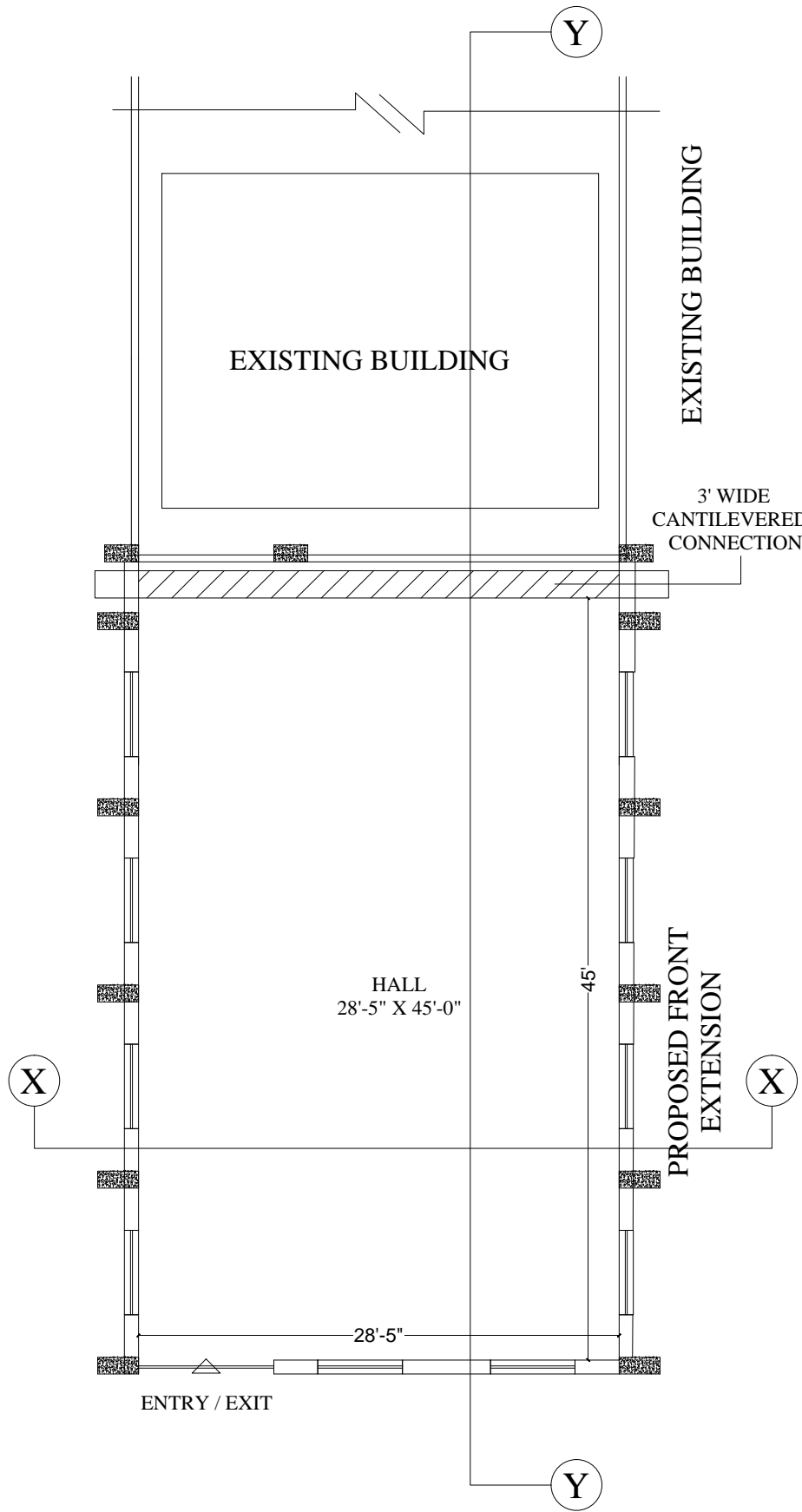

PROJECT:-	<p style="text-align: center;">DAV CANT GAYA , BIHAR</p>	DATE:-	NORTH:-	<p>ARCHITECTS:- HAPPY&ASSOCIATES Add :- Near Hindustan Press , Cotton Mill Gaya -823001 (Bihar) Mob No.:- 7739269750 , 7004657722 Email:- happyandassociates@gmail.com website : - www.happygroup.com</p>
SHEET TITLE:-	<p style="text-align: center;"><u>PROPOSED GROUND FLOOR</u> <u>PLAN</u></p>	SHEET NO:-		

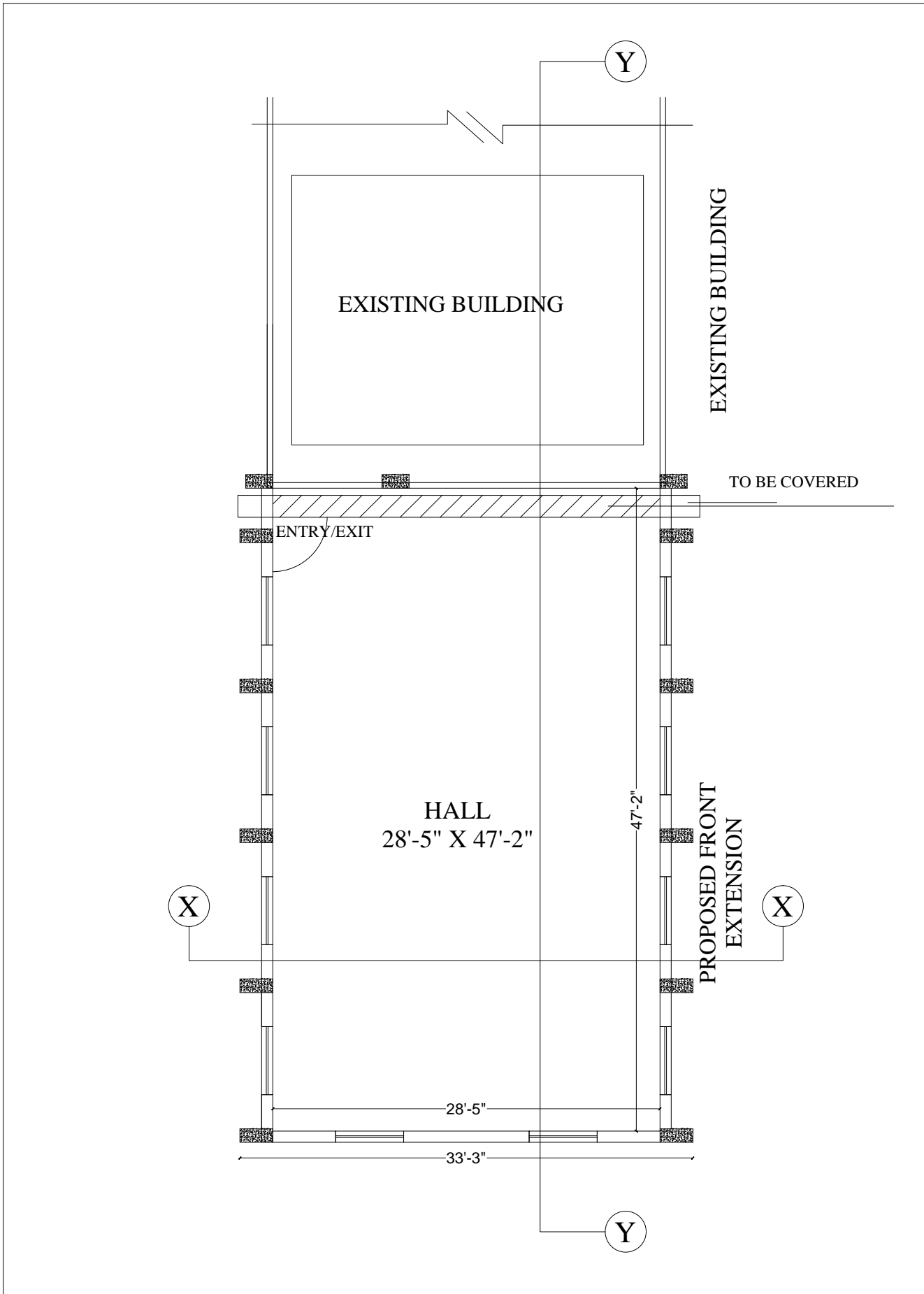

PROJECT:-	<p style="text-align: center;">DAV CANT GAYA , BIHAR</p>	DATE:-	NORTH:-	<p>ARCHITECTS:- HAPPY&ASSOCIATES Add :- Near Hindustan Press , Cotton Mill Gaya -823001 (Bihar) Mob No.:- 7739269750 , 7004657722 Email:- happyandassociates@gmail.com website : - www.happygroup.com</p>
SHEET TITLE:-	<p style="text-align: center;"><u>PROPOSED 1ST & 2ND FLOOR</u> <u>PLAN</u></p>	SHEET NO:-		

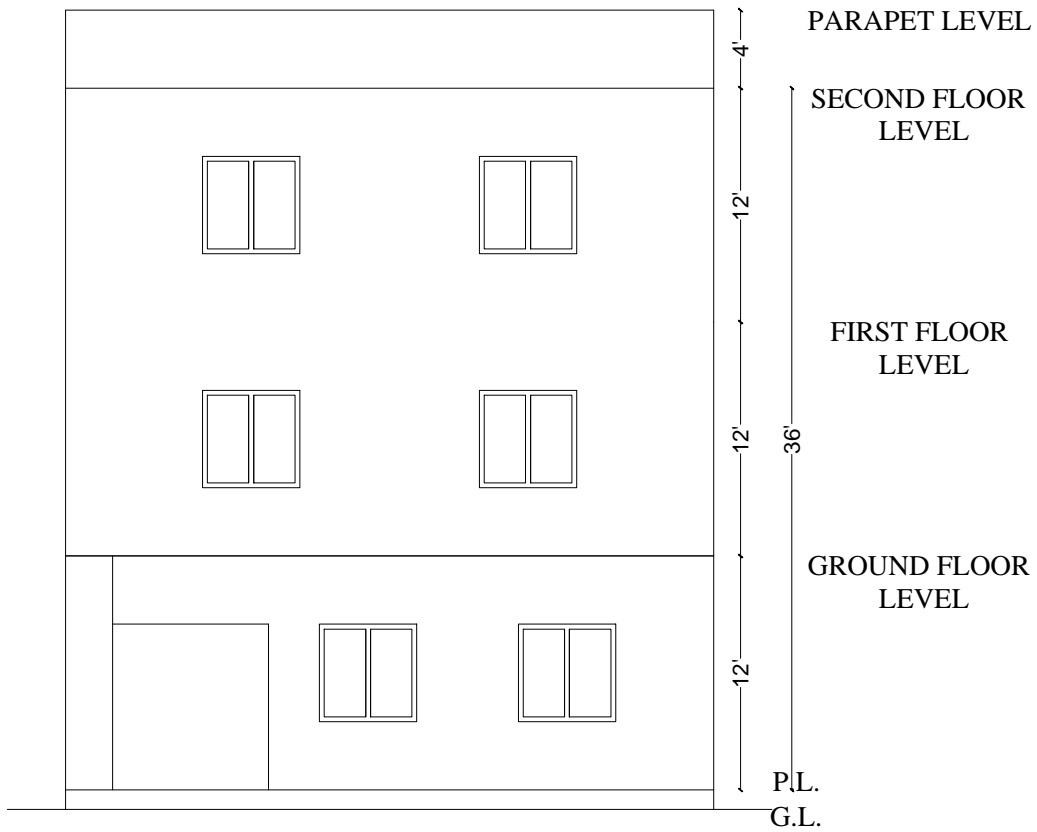

FRONT ELEVATION

PROJECT:-	<p style="text-align: center;"><u>DAV CANT</u> GAYA , BIHAR</p>	DATE:-	NORTH:-	<p>ARCHITECTS:- HAPPY&ASSOCIATES Add :- Near Hindustan Press , Cotton Mill Gaya -823001 (Bihar) Mob No.:- 7739269750 , 7004657722 Email:- happyandassociates@gmail.com website : - www.happygroup.com</p>
SHEET TITLE:-	<p style="text-align: center;"><u>FRONT ELEVATION</u></p>	SHEET NO:-		

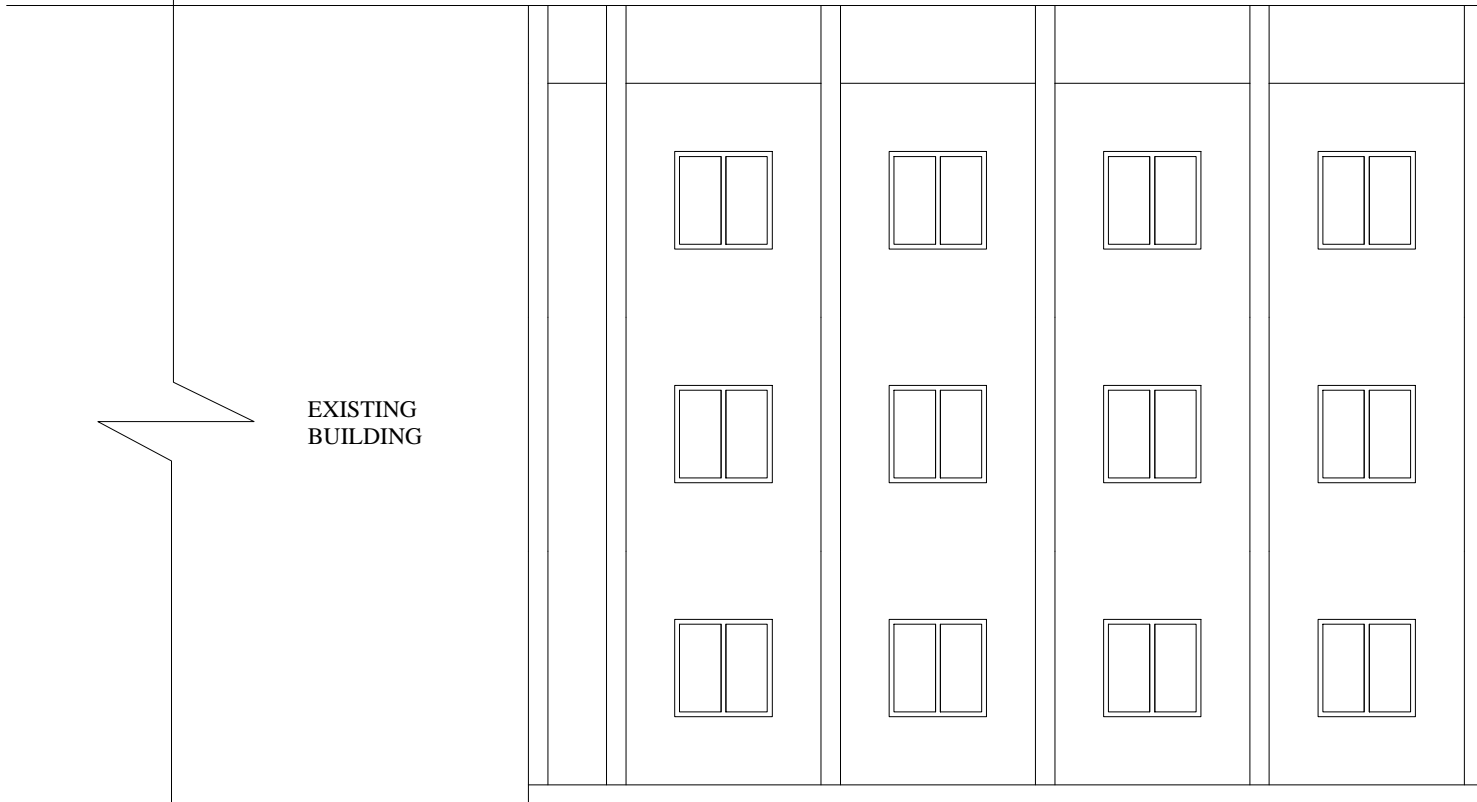

PARAPET LEVEL

SECOND FLOOR LEVEL

FIRST FLOOR LEVEL

GROUND FLOOR LEVEL

EXISTING BUILDING

4'
12'
12'
12'
36'
P.L.
G.L.

SIDE ELEVATION

PROJECT:-	<u>DAV CANT</u> GAYA , BIHAR	DATE:-	NORTH:-	ARCHITECTS:- HAPPY&ASSOCIATES Add :- Near Hindustan Press , Cotton Mill Gaya -823001 (Bihar) Mob No.:- 7739269750 , 7004657722 Email:- happyandassociates@gmail.com website : - www.happygroup.com
SHEET TITLE:-	<u>SIDE ELEVATION</u>	SHEET NO:-		

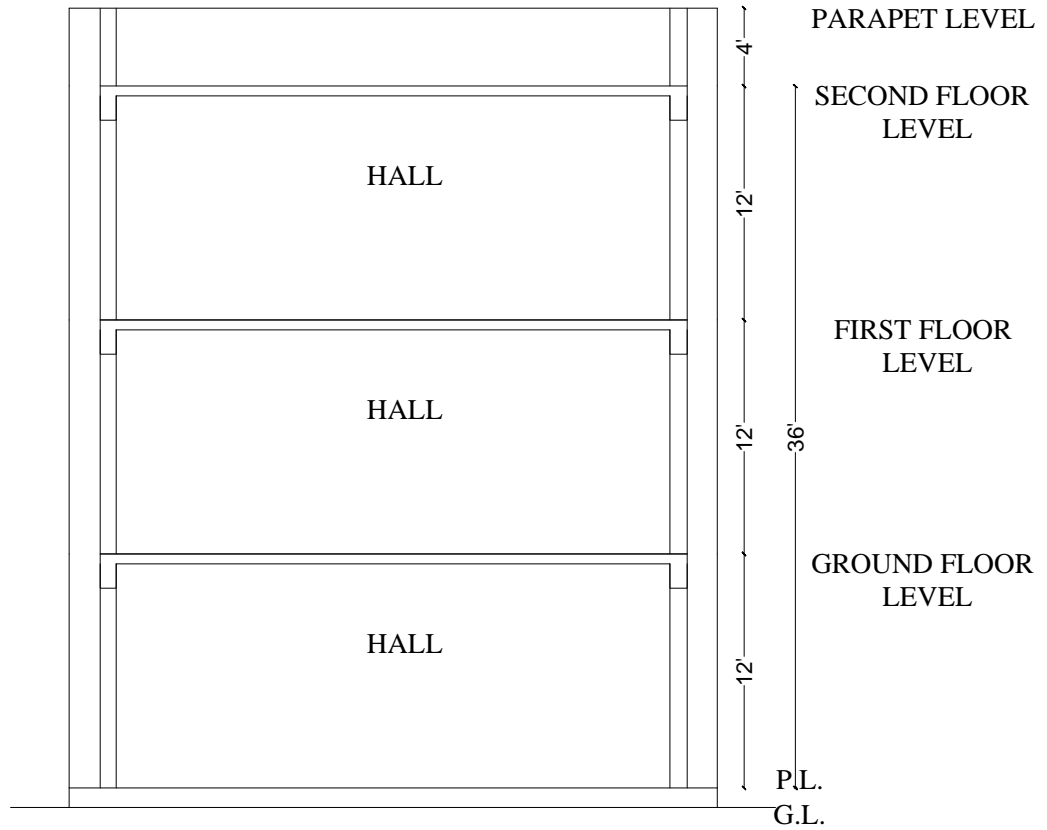

SECTION X-X

PROJECT:-	<u>DAV CANT</u> GAYA , BIHAR	DATE:-	NORTH:-	ARCHITECTS:- HAPPY&ASSOCIATES Add :- Near Hindustan Press , Cotton Mill Gaya -823001 (Bihar) Mob No.:- 7739269750 , 7004657722 Email:- happyandassociates@gmail.com website : - www.happygroup.com
SHEET TITLE:-	<u>SECTION X-X</u>	SHEET NO:-		

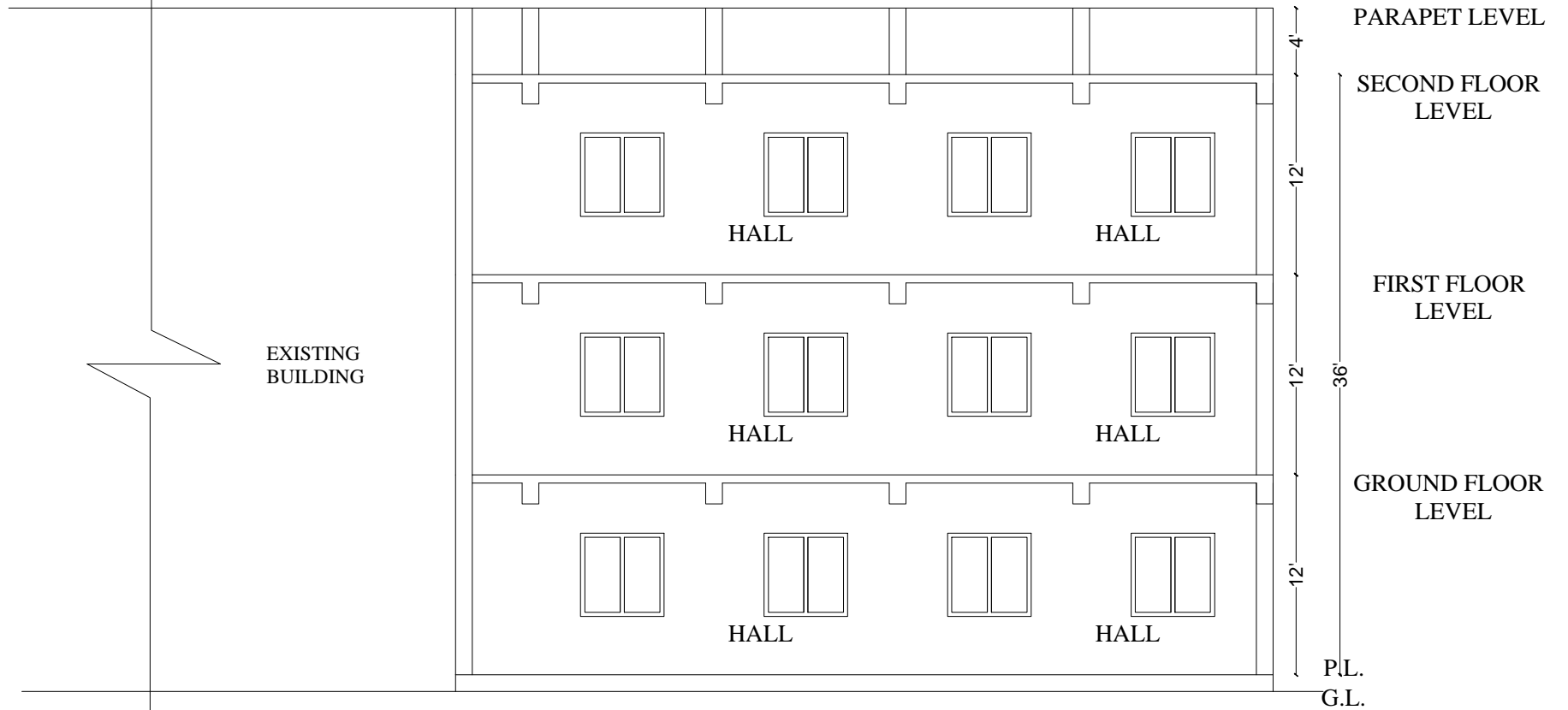

SECTION Y-Y

PROJECT:-	DAV CANT GAYA , BIHAR	DATE:-	NORTH:-	ARCHITECTS:- HAPPY&ASSOCIATES Add :- Near Hindustan Press , Cotton Mill Gaya -823001 (Bihar) Mob No.:- 7739269750 , 7004657722 Email:- happyandassociates@gmail.com website : - www.happygroup.com
SHEET TITLE:-	SECTION Y-Y	SHEET NO:-		

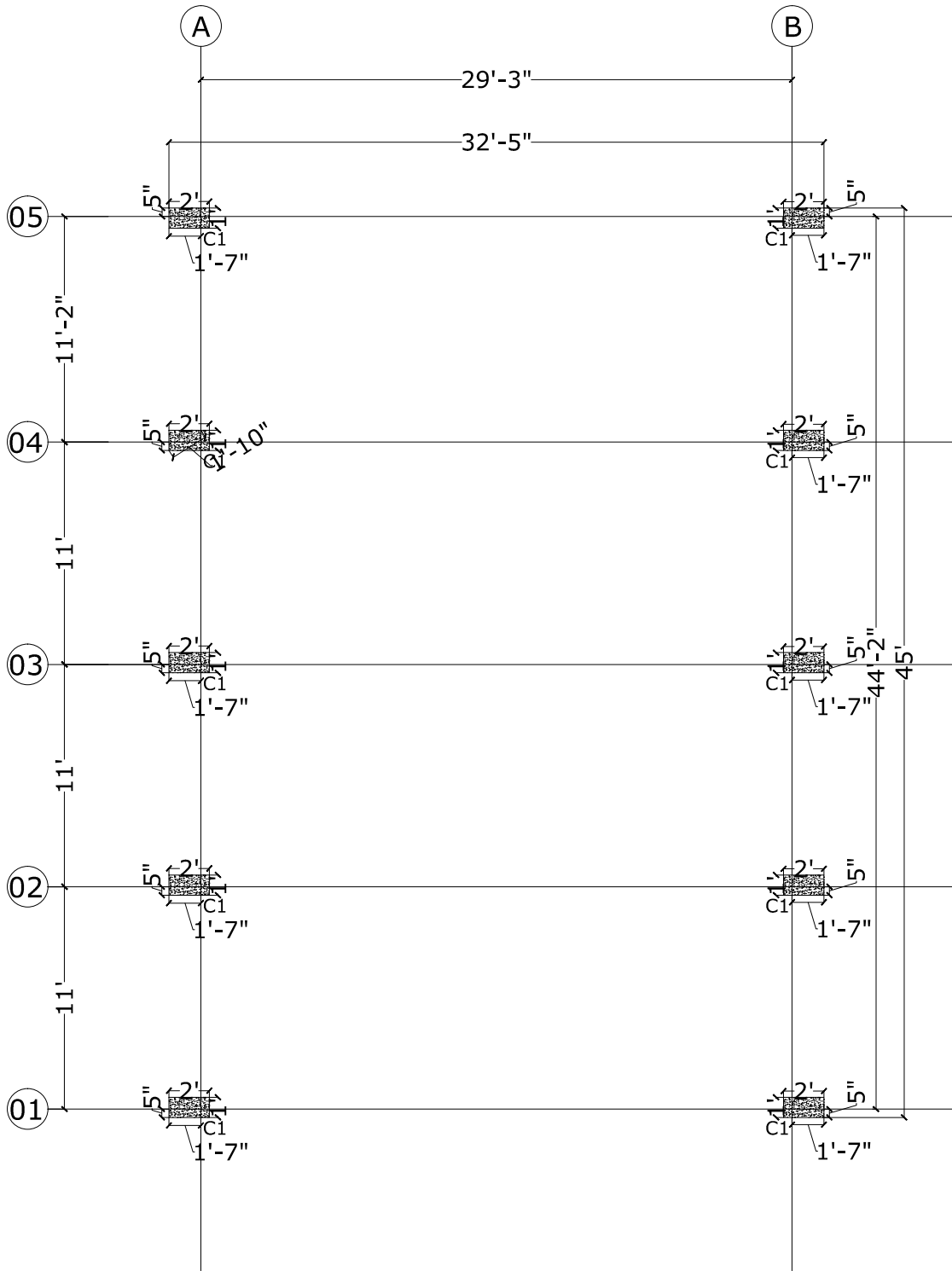

PRODUCED BY AN AUTODESK EDUCATIONAL PRODUCT

PRODUCED BY AN AUTODESK EDUCATIONAL PRODUCT

PROJECT:-	<u>DAV CANT</u> GAYA, BIHAR	DATE:-	NORTH:-	ARCHITECTS:- HAPPY&ASSOCIATES Add :- Near Hindustan Press , Cotton Mill Gaya -823001 (Bihar) Mob No.:- 7739269750 , 7004657722 Email:- happyandassociates@gmail.com website : - www.happygroup.com
SHEET TITLE:-	<u>COLUMN LAYOUT PLAN</u>	SHEET NO:-		

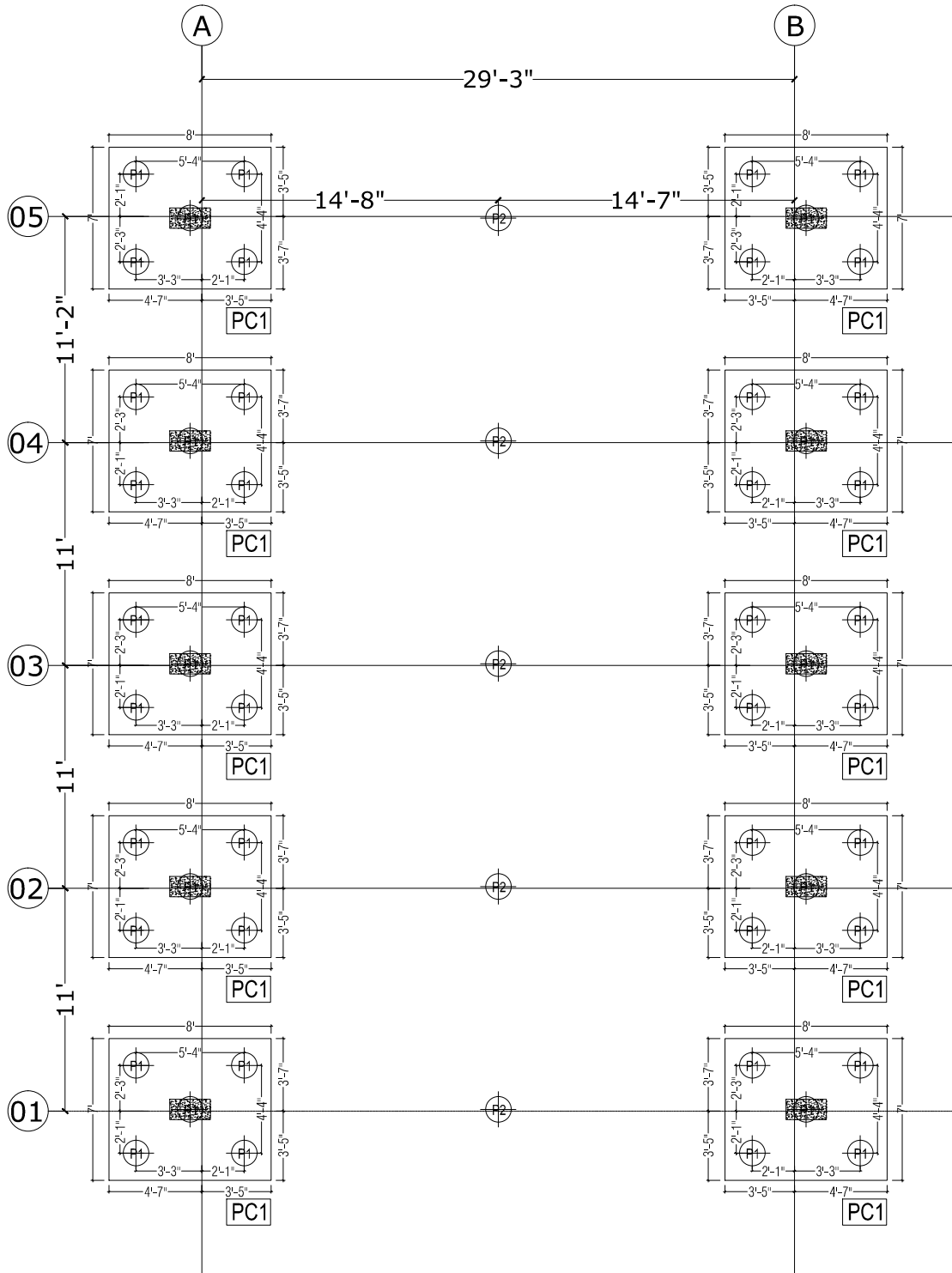

PRODUCED BY AN AUTODESK EDUCATIONAL PRODUCT

PRODUCED BY AN AUTODESK EDUCATIONAL PRODUCT

PROJECT:-	<u>DAV CANT</u> GAYA, BIHAR	DATE:-	NORTH:-	ARCHITECTS:- HAPPY&ASSOCIATES Add :- Near Hindustan Press , Cotton Mill Gaya -823001 (Bihar) Mob No.:- 7739269750 , 7004657722 Email:- happyandassociates@gmail.com website : - www.happygroup.com
SHEET TITLE:-	<u>PILE LAYOUT PLAN</u>	SHEET NO:-		

COLUMN SCHEDULE

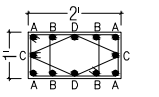
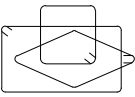
COLUMN MARK	LEVEL	FOUNDATION LVL. TO STILT. FLOOR LVL.	STILT. FLOOR LVL. TO FIRST FLOOR LVL.	FIRST FLOOR LVL. TO SECOND FLOOR LVL.	SECOND FLOOR LVL. TO THIRD FLOOR LVL.	THIRD FLOOR LVL. TO TERRACE LVL.	TERRACE LVL. TO MUMTY LVL.	TIES
	COLUMN SIZE	M-25	M-25	M-25	M-25	M-25	M-25	
C1		A = 4-25ϕ B = 4-20ϕ C = 2-20ϕ D = 2-16ϕ	A = 4-25ϕ B = 4-20ϕ C = 2-20ϕ D = 2-16ϕ	A = 4-25ϕ B = 4-20ϕ C = 2-20ϕ D = 2-16ϕ	A = 4-20ϕ B = 4-20ϕ C = 2-20ϕ D = 2-16ϕ	A = 4-20ϕ B = 4-20ϕ C = 2-20ϕ D = 2-16ϕ	-----	

PILE TABLE

PILE NAME	PILE DIA IN (MM)	LENGTH BELOW CUT OFF LVL. IN (M)	REINFORCEMENT	TIES
P1	400	8	8-16	8 · 150c/c
P2	400	7	6-12	8 · 150c/c

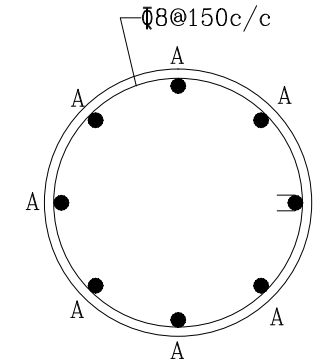
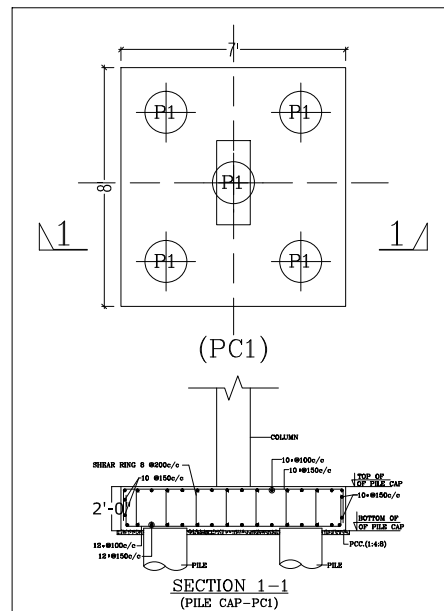
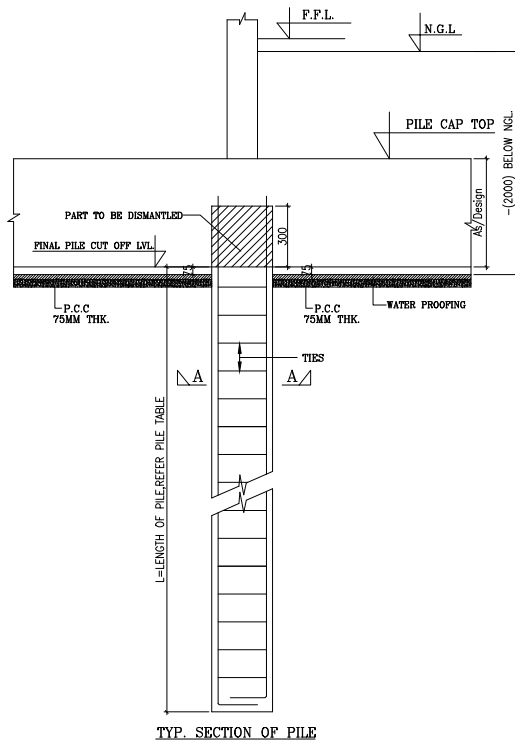

400 · PILE (P1,P2) - A = 8-16 ·
400 · PILE (P3,P4) - A = 6-12 ·

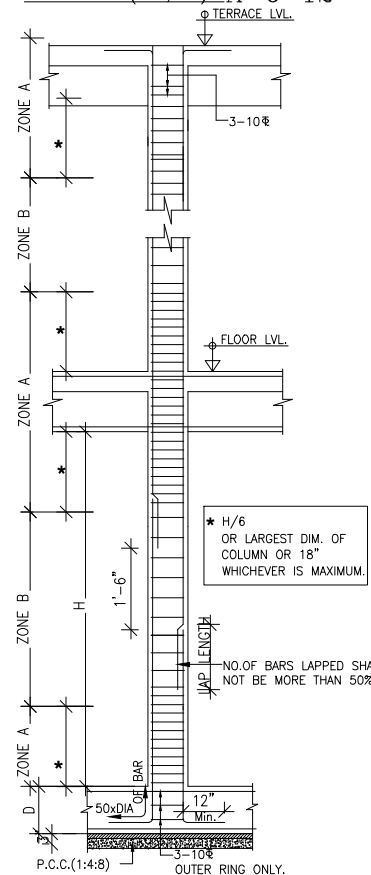

- * ZONE A - 8ϕ@4"c/c (OUTER TIES) + 8 ϕ@4"c/c (INNER TIES)
- * ZONE B - 8ϕ@6"c/c (OUTER TIES) + 8 ϕ@6"c/c (INNER TIES)
- * IN LAP PORTION STIRRUPS SPACING SHALL BE 5"c/c (MIN.)

COPY RIGHT: THIS DRAWING IS THE COPYRIGHT OF THE CONSULTANT AND MAY BE USED OR REPRODUCED ONLY WITH HIS WRITTEN PERMISSION.

GENERAL NOTES:-

1. ALL DIMENSIONS ARE IN FEET & INCHES OTHER WISE HAVE MENTION
2. DO NOT SCALE ANY DIMENSION.
3. GENERAL NOTES SHALL ALSO BE READ IN CONJUNCTION WITH THIS DRAWING.
4. COLUMN LAYOUT PLAN SHALL BE CONFIRMED WITH ARCHITECTURAL DRAWINGS.
5. IF GRID SPACING IS NOT MATCHING WITH ARCHITECTURAL DRAWINGS, IT SHALL BE BROUGHT TO THE NOTICE OF CONSULTANT.
6. THE CLEAR COVER TO THE REINFORCEMENT SHALL BE AS FOLLOWS:-
 - (a) COLUMNS (TIES) : 40 MM
 - (b) PILE CAP COVER : 75 MM
 - (c) BEAM : 25 MM
 - (d) SLAB : 25 MM

PROJECT:

TITLE

COLUMN & FOOTING
DETAIL PLAN

ARCHITECTS

HAPPY & ASSOCIATES

Add :- Near Hindustan Press , Cotton Mill
Gaya -823001 (Bihar)
Mob No.:- 7739269750 , 7004657722
Email:- happyandassociates@gmail.com
website :- www.happygroup.com

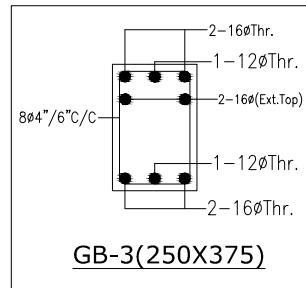
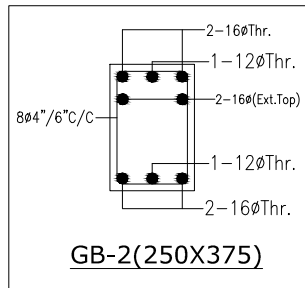
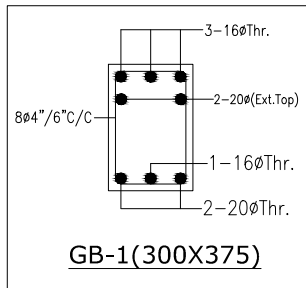
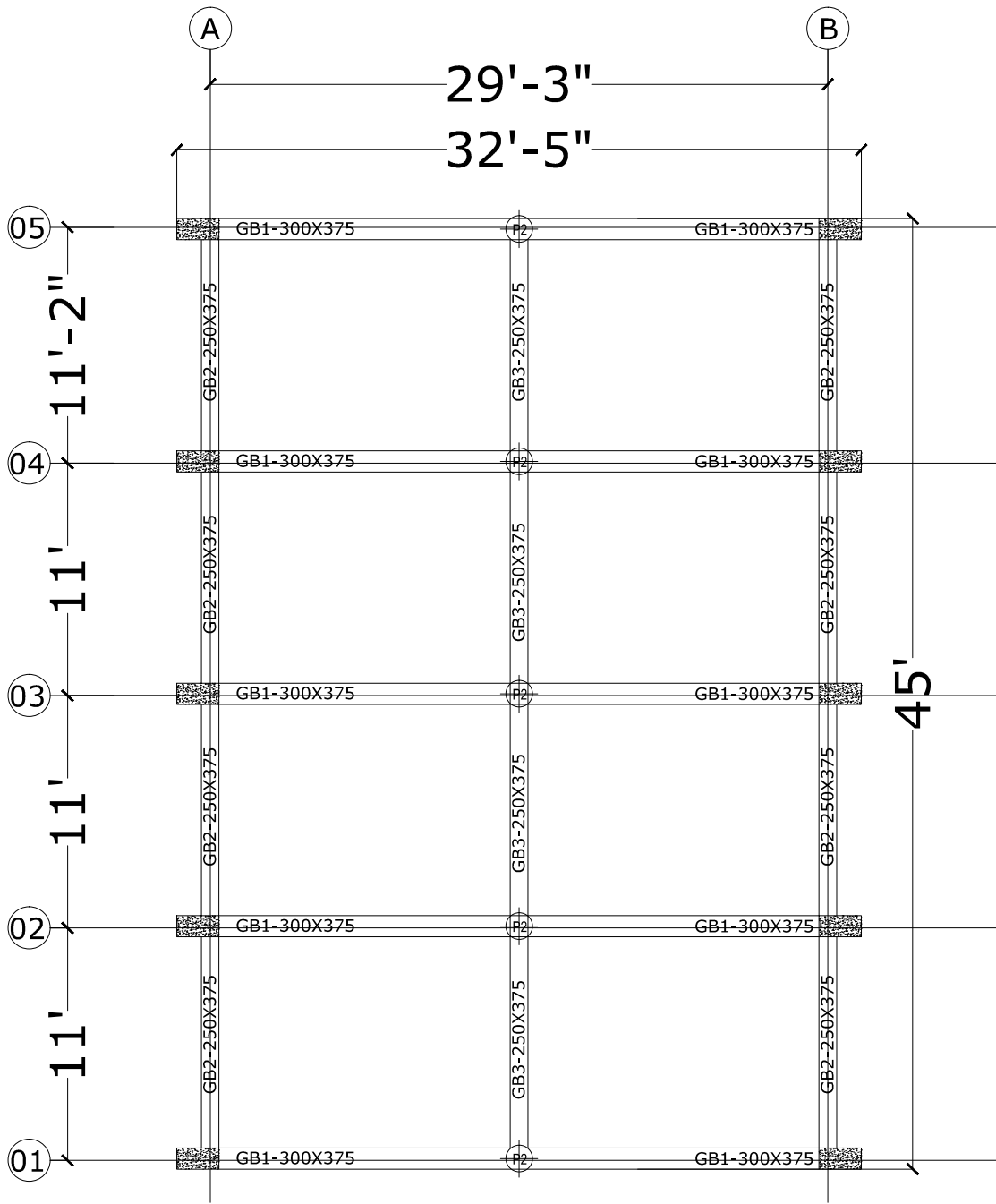

PROJECT:-	<u>DAV CANT</u> GAYA, BIHAR	DATE:-	NORTH:-	ARCHITECTS:- HAPPY&ASSOCIATES Add :- Near Hindustan Press , Cotton Mill Gaya -823001 (Bihar) Mob No.:- 7739269750 , 7004657722 Email:- happyandassociates@gmail.com website : - www.happygroup.com
SHEET TITLE:-	<u>GRADE BEAM & SECTION DETAIL PLAN</u>	SHEET NO.:-		

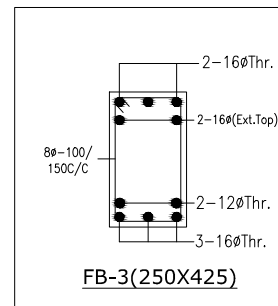
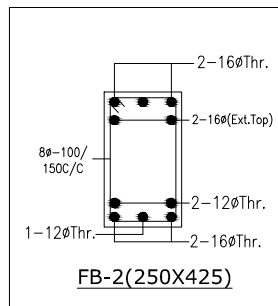
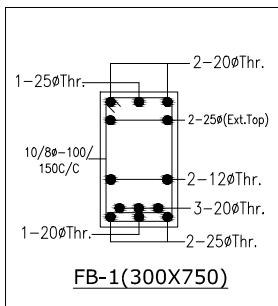
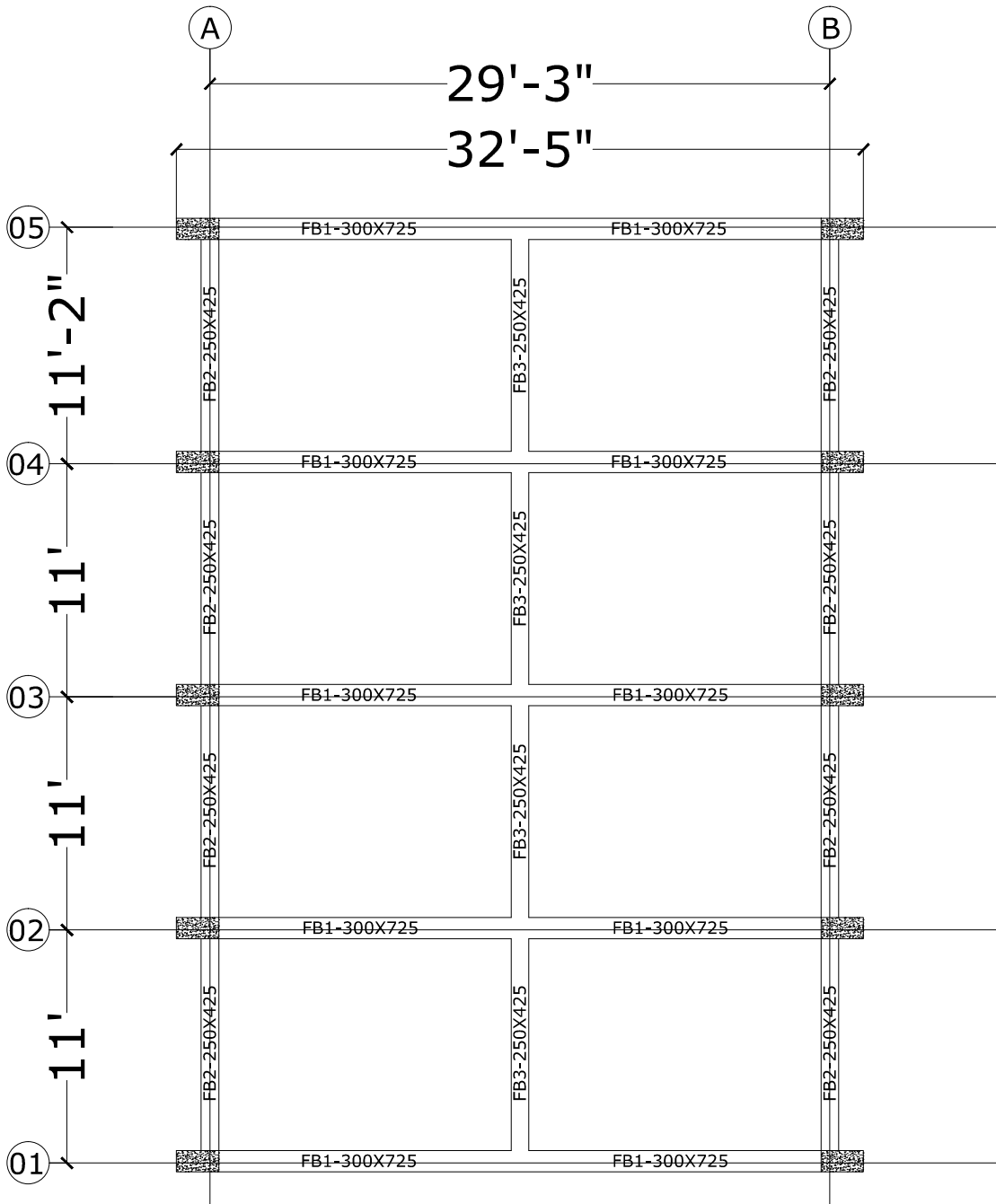

PROJECT:-	DAV CANT GAYA, BIHAR	DATE:-	NORTH:-	ARCHITECTS:- HAPPY&ASSOCIATES Add :- Near Hindustan Press , Cotton Mill Gaya -823001 (Bihar) Mob No.:- 7739269750 , 7004657722 Email:- happyandassociates@gmail.com website : - www.happygroup.com
SHEET TITLE:-	SHUTTERING & BEAM SECTION DETAIL PLAN - GROUND FLOOR 1ST SLAB	SHEET NO:-		

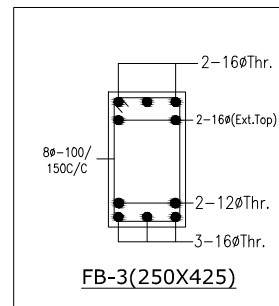
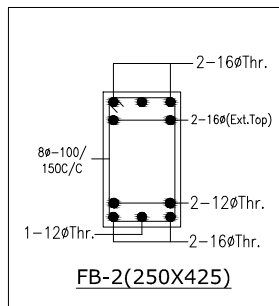
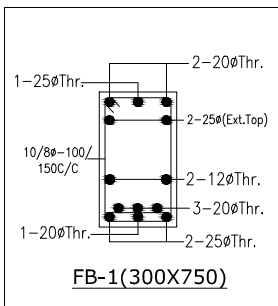
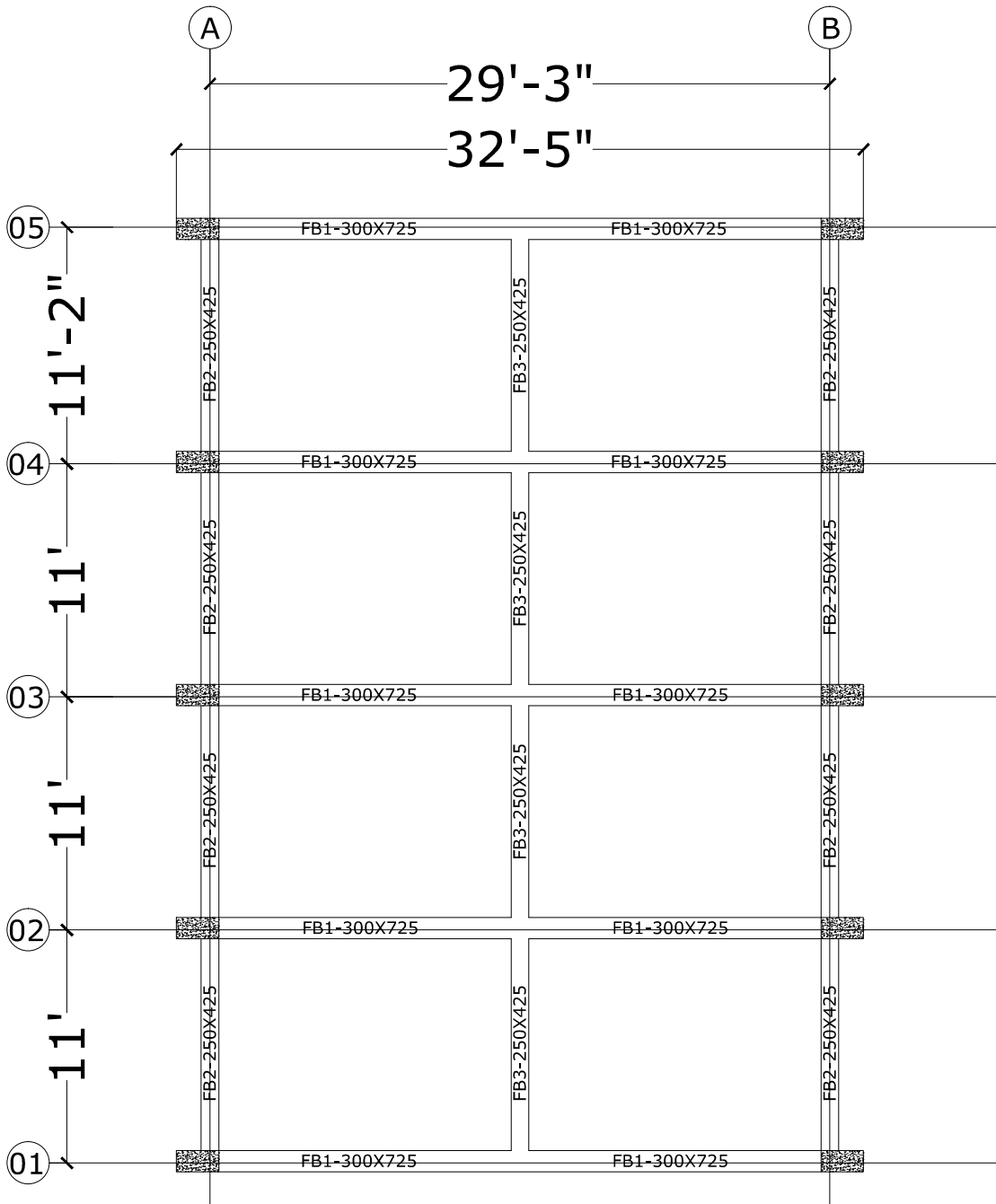

PROJECT:-	DAV CANT GAYA, BIHAR	DATE:-	NORTH:-	ARCHITECTS:- HAPPY&ASSOCIATES Add :- Near Hindustan Press , Cotton Mill Gaya -823001 (Bihar) Mob No.:- 7739269750 , 7004657722 Email:- happyandassociates@gmail.com website : - www.happygroup.com
SHEET TITLE:-	SHUTTERING & BEAM SECTION DETAIL PLAN - FIRST FLOOR 2ND SLAB	SHEET NO:-		

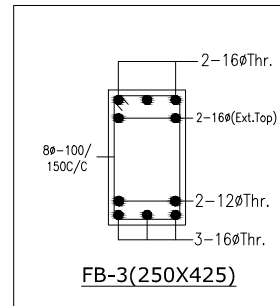
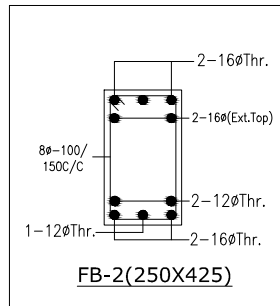
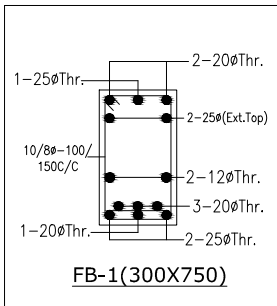
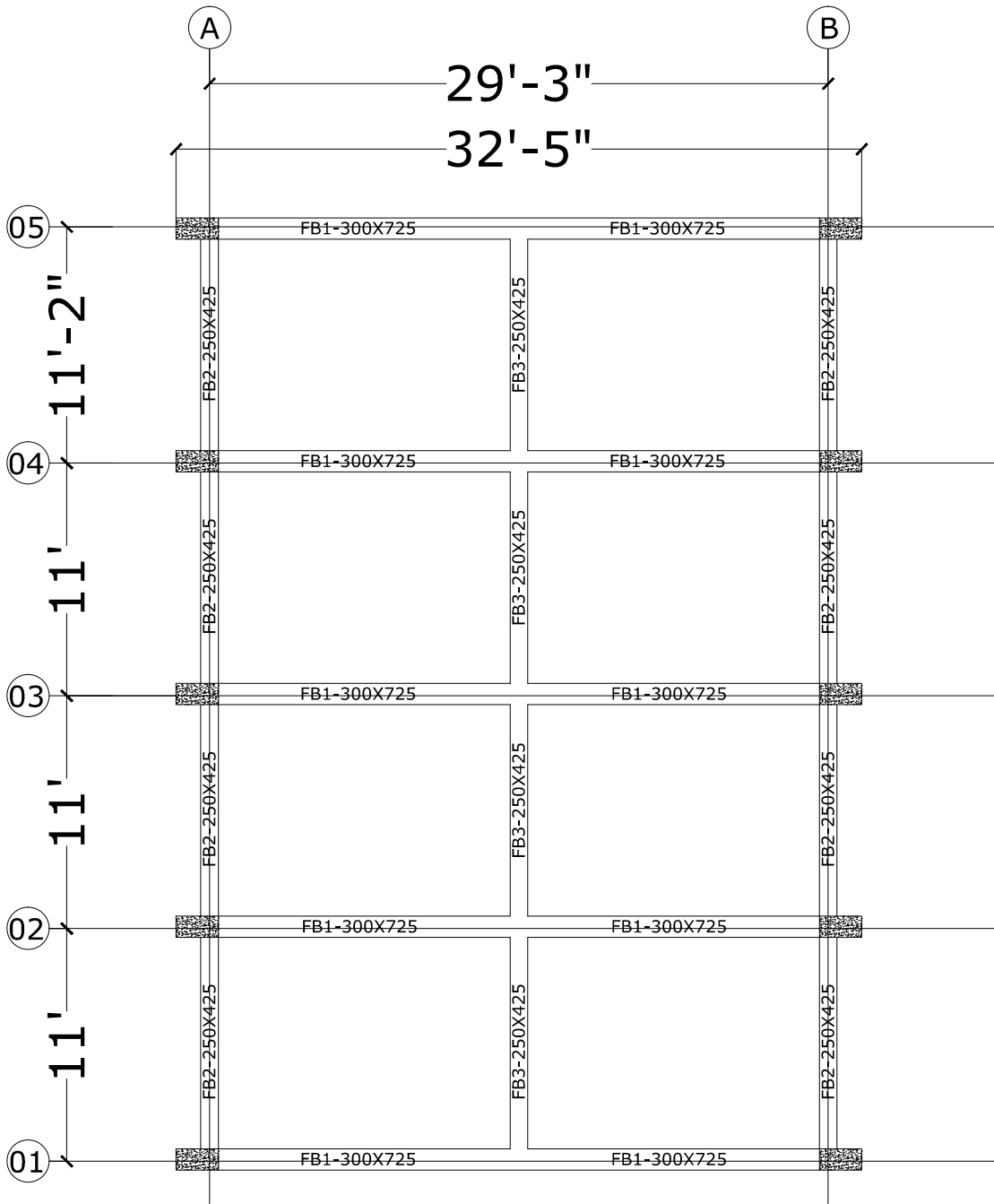

PROJECT:-	DAV CANT GAYA, BIHAR	DATE:-	NORTH:-	ARCHITECTS:- HAPPY&ASSOCIATES Add :- Near Hindustan Press , Cotton Mill Gaya -823001 (Bihar) Mob No.:- 7739269750 , 7004657722 Email:- happyandassociates@gmail.com website : - www.happygroup.com
SHEET TITLE:-	SHUTTERING & BEAM SECTION DETAIL PLAN - SECOND FLOOR 3RD SLAB	SHEET NO:-		